VISIT…

LANZAROTE Caliente.COM

I'm Lost Without You

Beat = 92

Blink-182

Voice

Piano

I swear that I

can go on for - ev-er a - gain. Please let me know

Pno.

that my one bad day will end. I will go down

Pno.

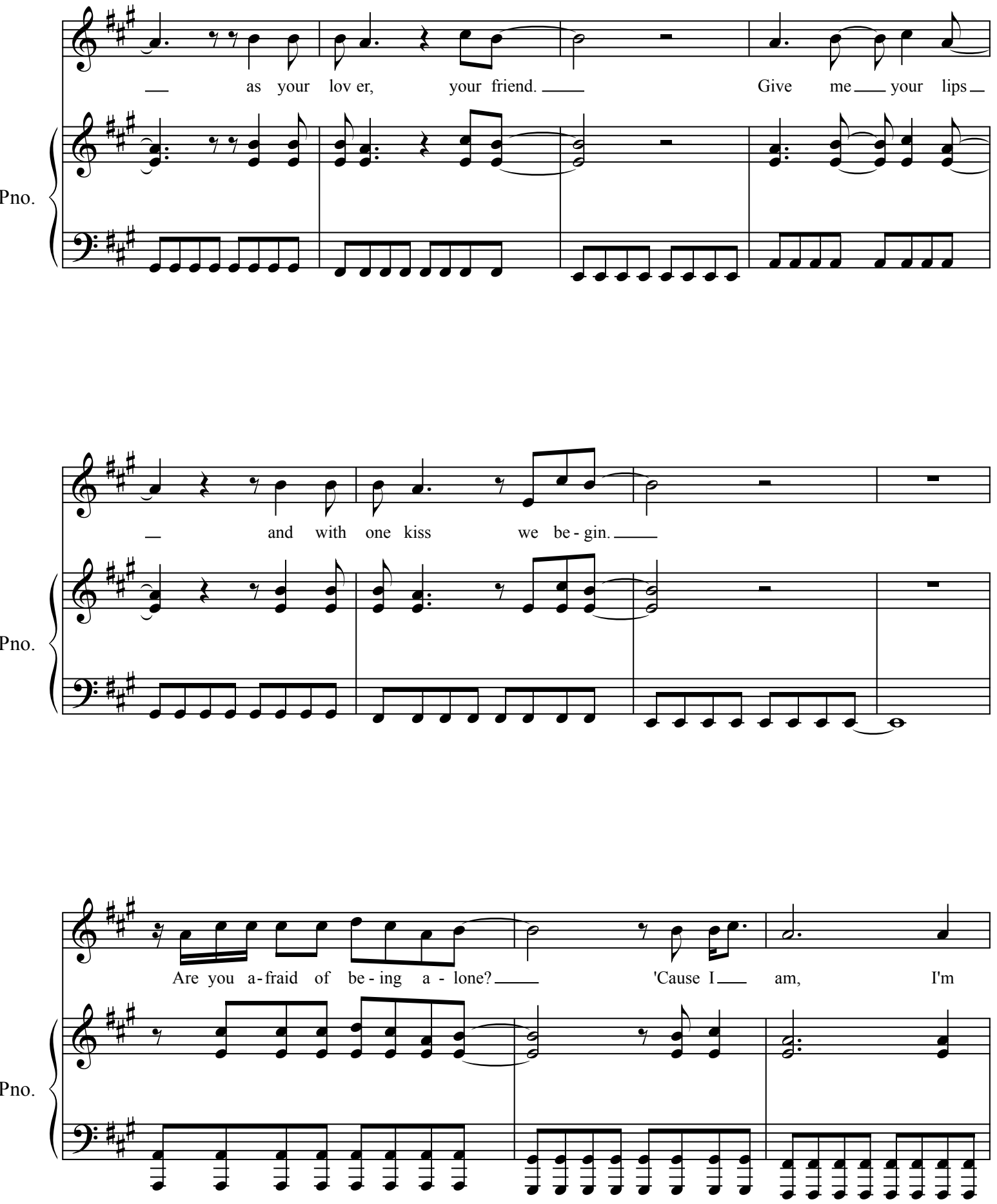
as your lov er, your friend.
Give me your lips
Pno.
and with one kiss we be - gin.
Pno.
Are you a - fraid of be - ing a - lone?
'Cause I am, I'm
Pno.

lost with-out you. Are you a-fraid of leav-ing to-night? 'Cause I

Pno.

am, I'm lost with-out you.

Pno.

I'll leave my room o-pen till sun-rise for you.

Pno.

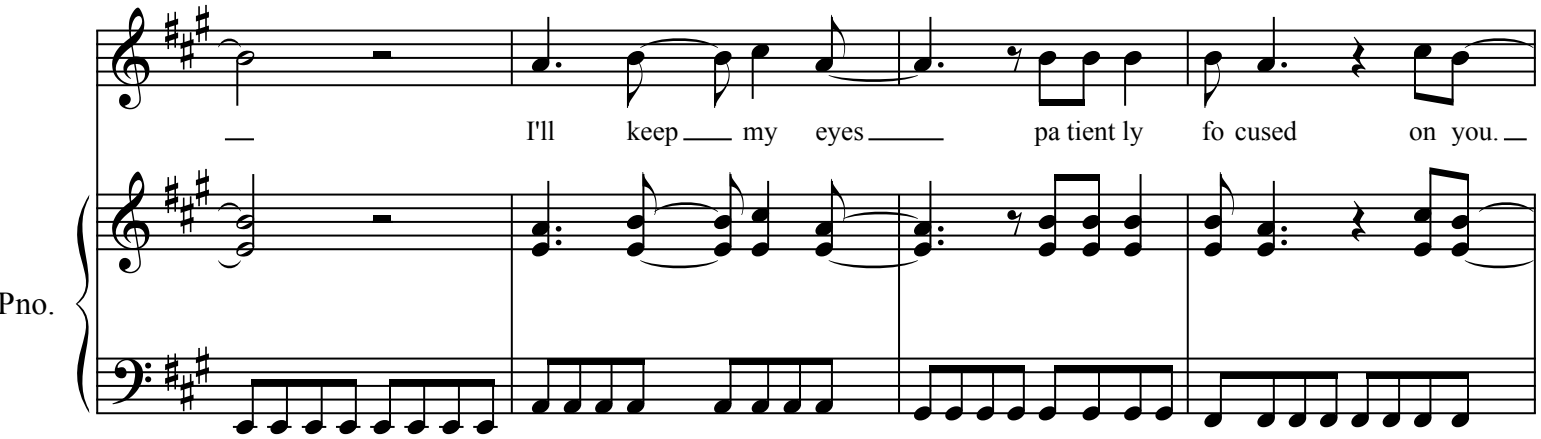
I'll keep my eyes pa tient ly fo cused on you.
Pno.

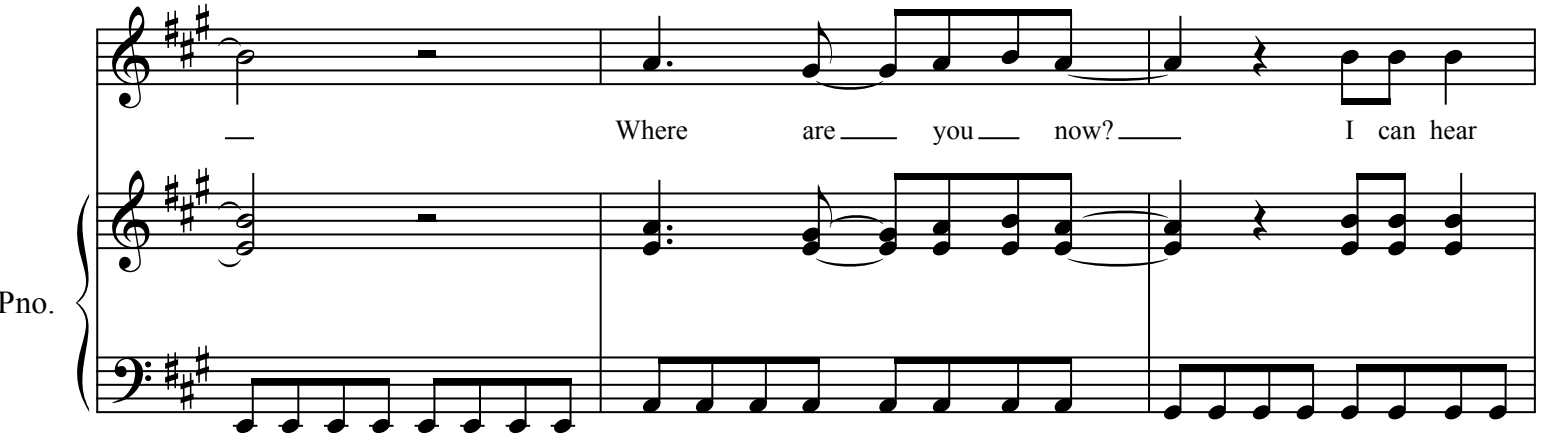
Where are you now? I can hear
Pno.

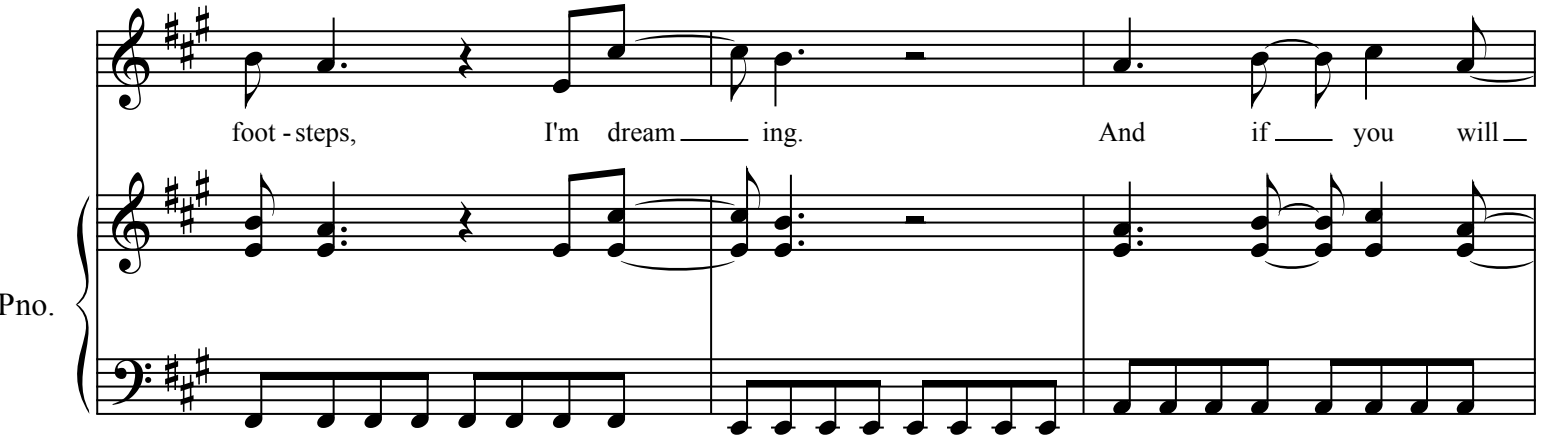
foot - steps, I'm dream ing. And if you will
Pno.

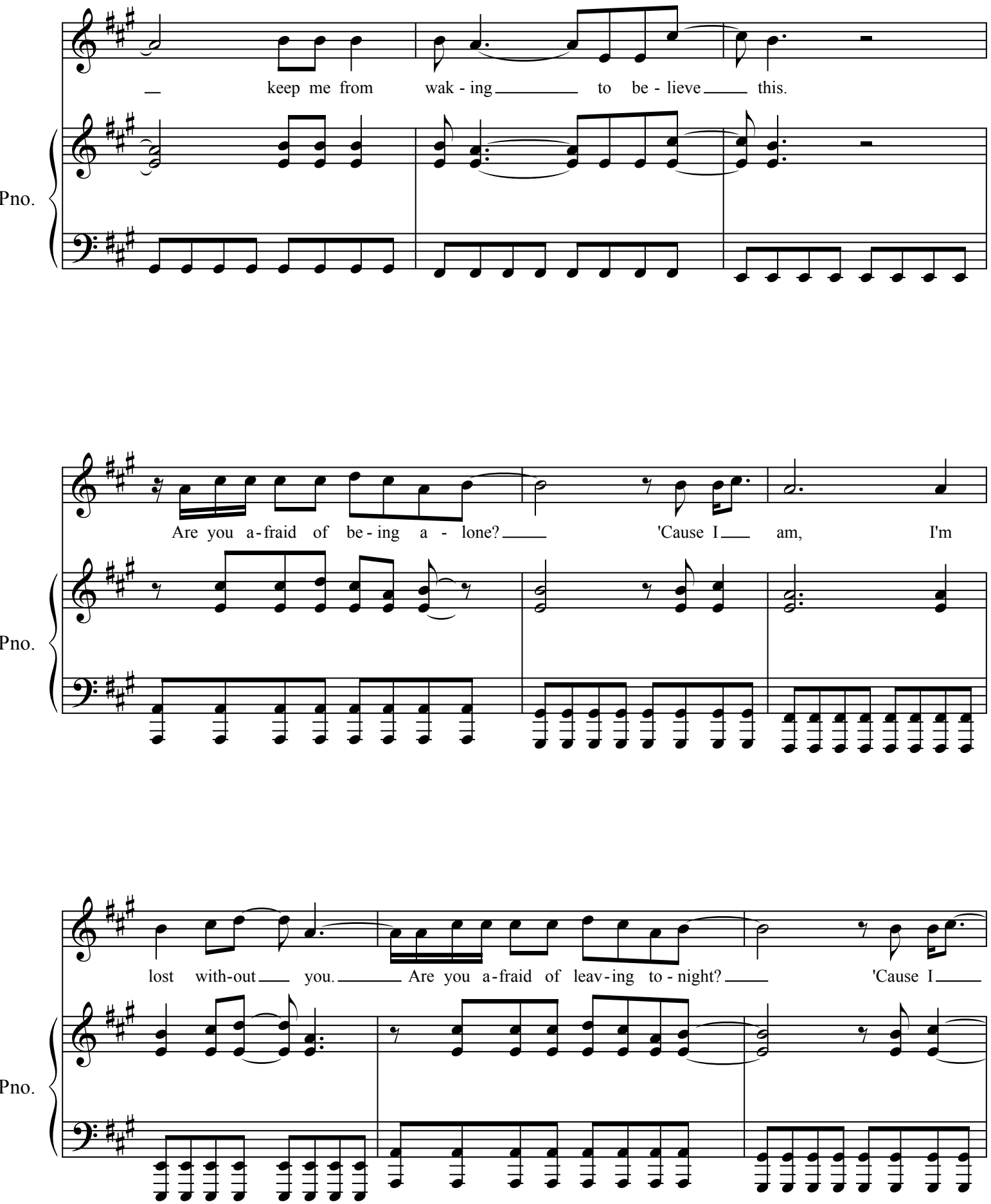
keep me from wak - ing to be - lieve this.
Pno.
Are you a-fraid of be - ing a - lone? 'Cause I am, I'm
Pno.
lost with-out you. Are you a-fraid of leav - ing to - night? 'Cause I
Pno.

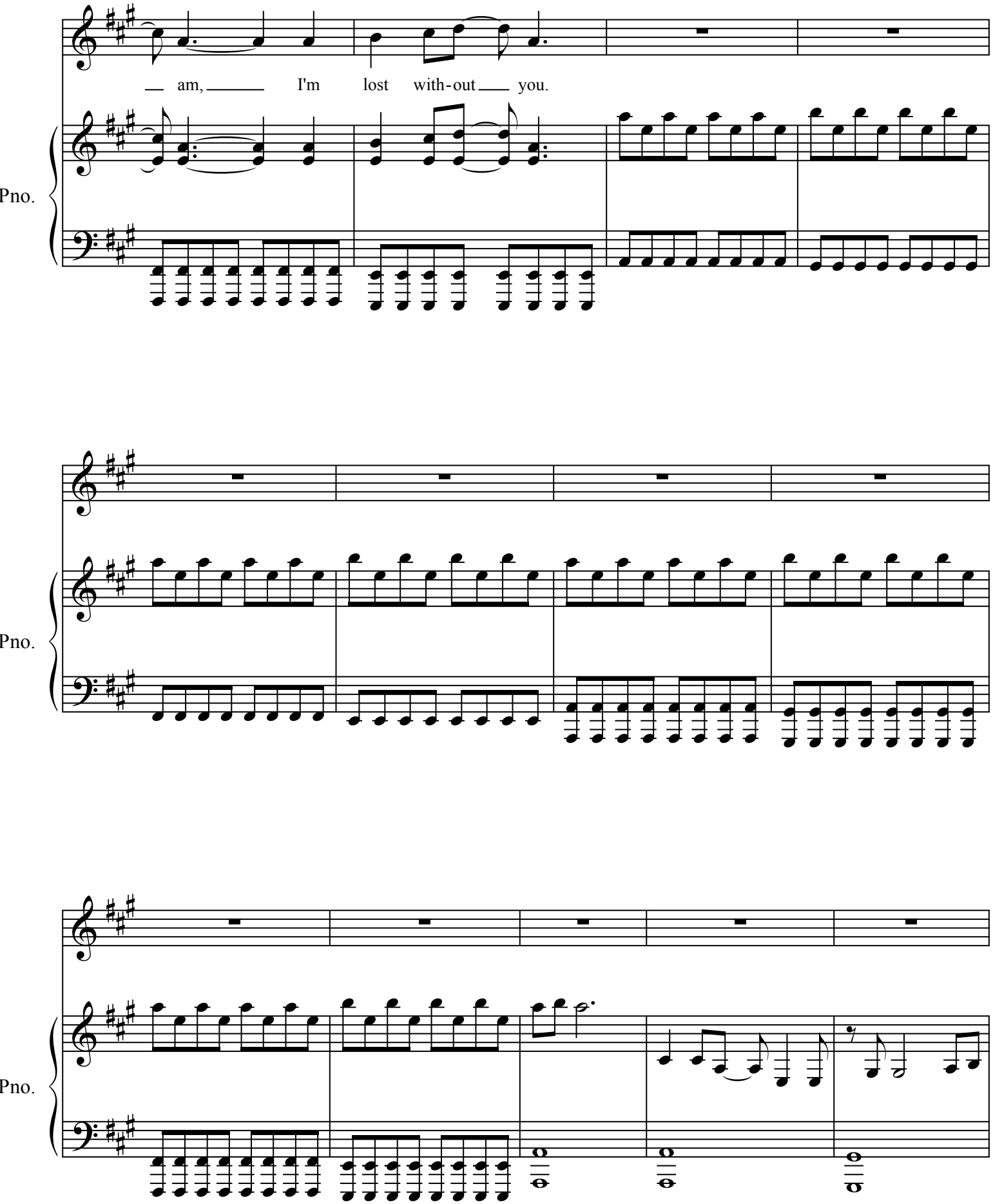
am, I'm lost with-out you.
Pno.
Pno.
Pno.

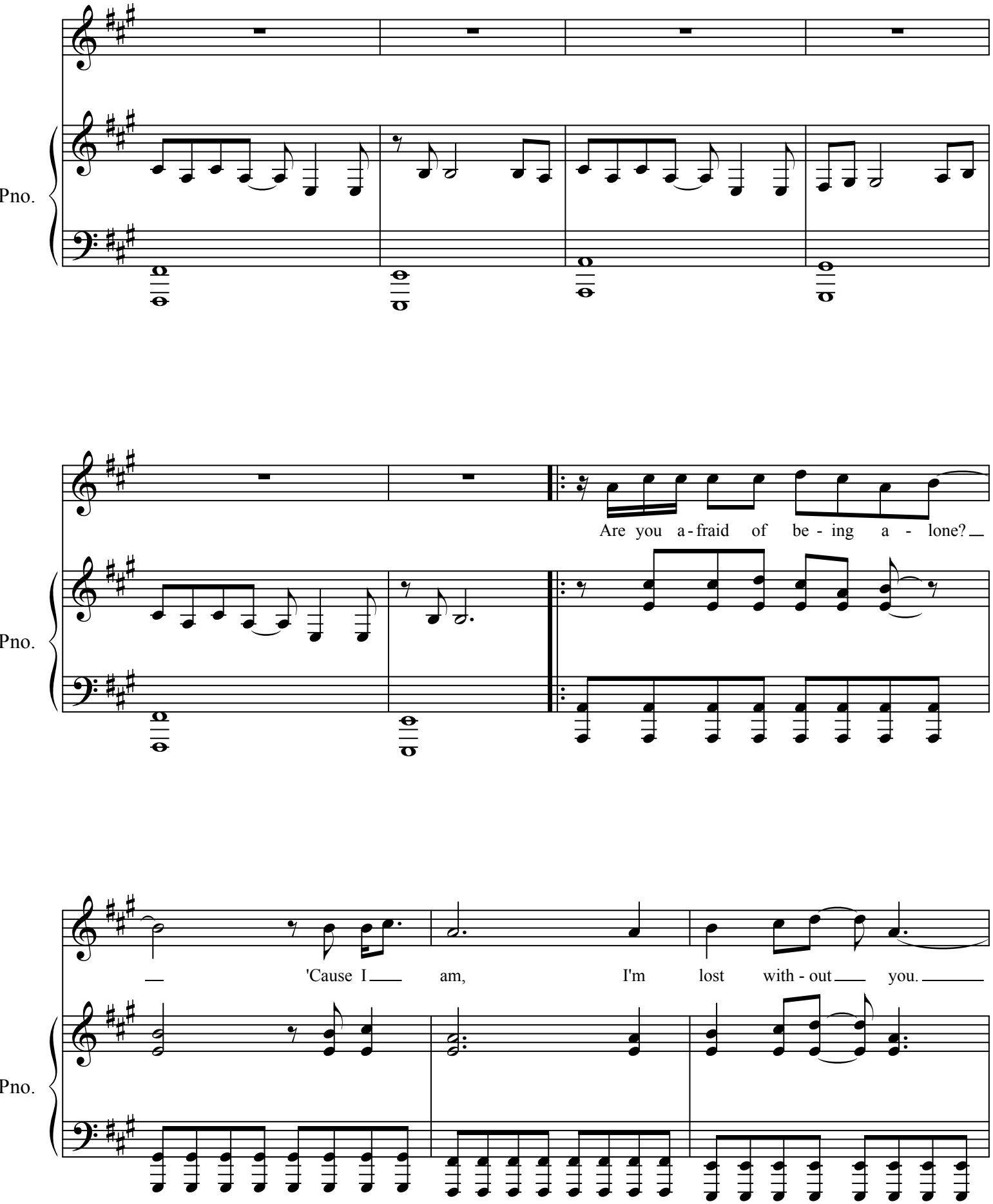
Pno.
Are you a-fraid of be-ing a-lone?
Pno.
'Cause I am, I'm lost with-out you.
Pno.

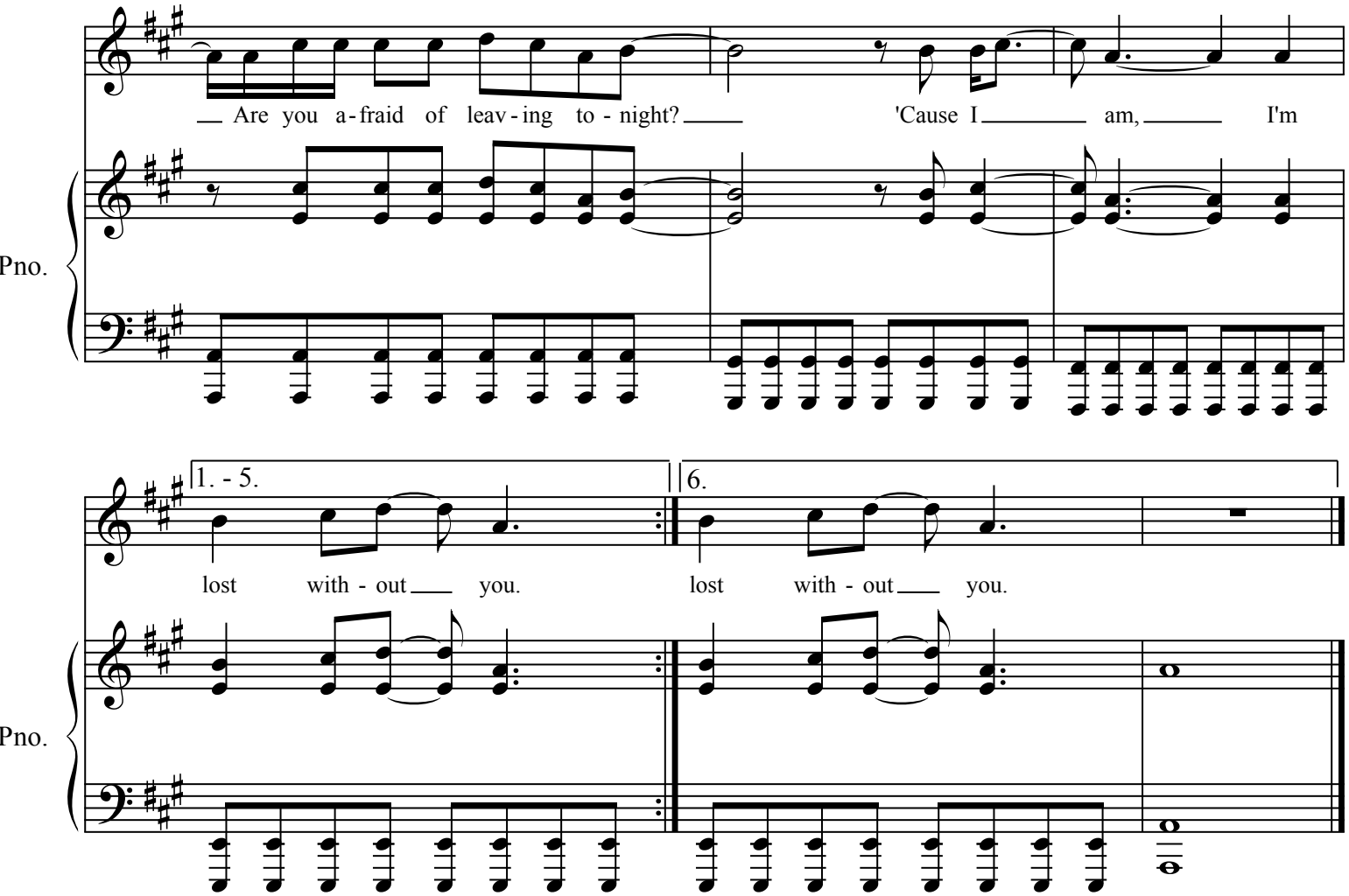
Are you a-fraid of leav-ing to-night?
'Cause I am, I'm
Pno.
1. - 5.
6.
lost with-out you.
lost with-out you.
Pno.